

CME - On Glaucoma Management Simplified

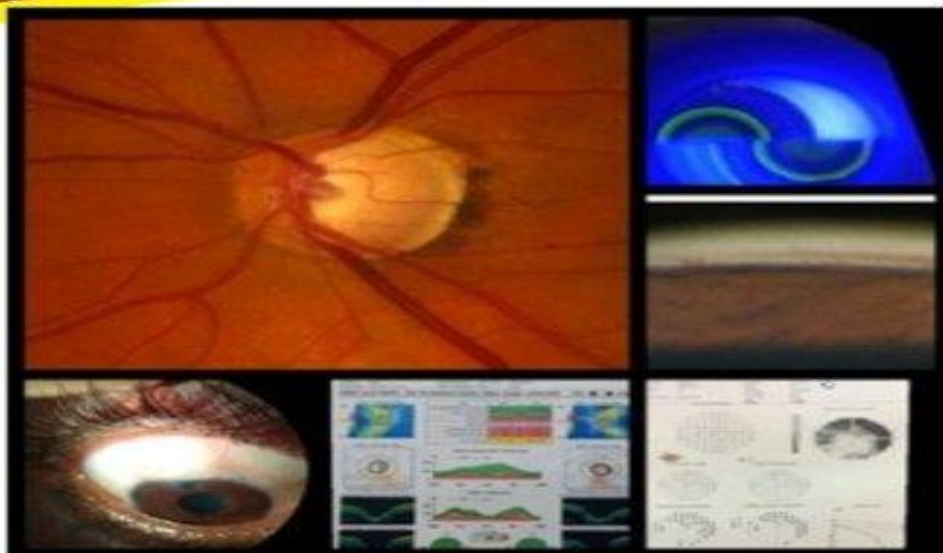

JJM MEDICAL COLLEGE, DAVANGERE
&
S.S.I.M.S & R.C., DAVANGERE

*Under the aegis of
Davangere Ophthalmic Association and
Karnataka Ophthalmic Society*



CME on **GLAUCOMA MANAGEMENT: SIMPLIFIED**

Date: 28th October 2018

Time: 9.00 am to 2.00 pm

VENUE

*Library Auditorium
3rd Floor, Bapuji Hospital, OPD Block
JJMMC, Davangere*

Dear Sir/ Madam,

Greetings from the Department of Ophthalmology!

Glaucoma continues to pose challenges both in its early diagnosis and effective management. The irreversible blindness caused by glaucoma is a matter of concern as the number of people affected by it continues to increase worldwide.

As more and more Ophthalmologists encounter glaucoma patients, it is very important to know how to manage patients in whom a diagnosis of glaucoma has been made.

The goal of this CME is to provide useful guidelines and tips for glaucoma management by a team of eminent faculty members.

We take great pleasure in inviting you to this enriching CME programme.

Guest Faculty:

- **Dr. Jnaneshwar Prasanna**
Glaucoma Consultant, Globe Eye Foundation, Hoskote.
- **Dr. Kamala S.**
Glaucoma Consultant, Sankara Eye Hospital, Shimoga.
- **Dr. Sirish Nelivigi**
Nelivigi Eye Hospital & Surgical Centre, Bellandur.
- **Dr. Shilpa N.**
Aastha Super Speciality Eye Hospital, Bengaluru.
- **Dr. Swati R.**
Glaucoma Consultant, Mysore Medical College, Mysore.
- **Dr. Vasudev T.**
Glaucoma Consultant, Globe Eye Foundation, Hoskote.

SCIENTIFIC SESSION

REGISTRATION AND BREAKFAST
8.30 - 9.30 AM

SESSION I
9.30 - 11.00 AM

Sl.	Topic	Speaker	Duration
1	Setting Target IOP	Dr. Vasudev T.	10 mins
2	Common mistakes in the diagnosis and management of glaucoma	Dr. Kamala S.	15 mins
3	Initiating medical therapy for Glaucoma: Monotherapy or Combination?	Dr. Anitha S. Maiya	10 mins
4	Glaucoma diagnosed and treatment started: What next?	Dr. Swati R.	15 mins
5	Glaucoma in a young patient: How do I go about?	Dr. Jnaneshwar Prasanna	15 mins

Discussion: 20 minutes
Tea break: 11.00 - 11.15 AM

INAUGURATION CEREMONY

11.15 - 11.45 AM

SESSION II

11.45 - 1.30 PM

Sl.	Topic	Speaker	Duration
1	Challenges in managing a patient with advanced glaucoma: How to overcome them?	Dr. Shilpa N.	10 mins
2	When do I decide to do a Trabeculectomy?	Dr. Kamala S.	15 mins
3	Nurturing a Trabeculectomy: Focussing on long term success	Dr. Shilpa N.	15 mins
4	Managing a patient with coexistent cataract and glaucoma	Dr. Chandrashekhar	15 mins
5	What's on the horizon in Glaucoma?	Dr. Sirish Nelivigi	15 mins

Panel Discussion: 30 minutes

Lunch: 1.30 pm onwards

CME- OFFICE BEARERS

Chief Patrons:

Dr. Shamanur Shivashankarappa

Honorary Secretary, BEA, MLA, Davangere (South)
Ex-Minister of Horticulture & APMC, Govt. of Karnataka

Sri S.S. Mallikarjuna

Joint Secretary, BEA
Ex-Minister of Horticulture & APMC, Govt. of Karnataka

Patrons:

Dr. M.G. Rajashekharappa

Director, General Administration, JJMMC, Davangere

Dr. H. Gurupadappa

Director, P.G. Studies, JJMMC, Davangere

Chairpersons:

Dr. S.B. Muruges

Principal, JJMMC, Davangere

Dr. Manjunath Alur

Dean, Research & Development, JJMMC, Davangere

Dr. P.E. Dhananjaya

Medical Director, Bapuji Hospital, Davangere

Organising Chairman:

Dr. Ravindra B.

Professor & HOD, JJMMC

Organising Secretary:

Dr. Anitha S. Maiya

Associate Professor, JJMMC

Treasurer:

Dr. Suresha A.R.

Professor, JJMMC

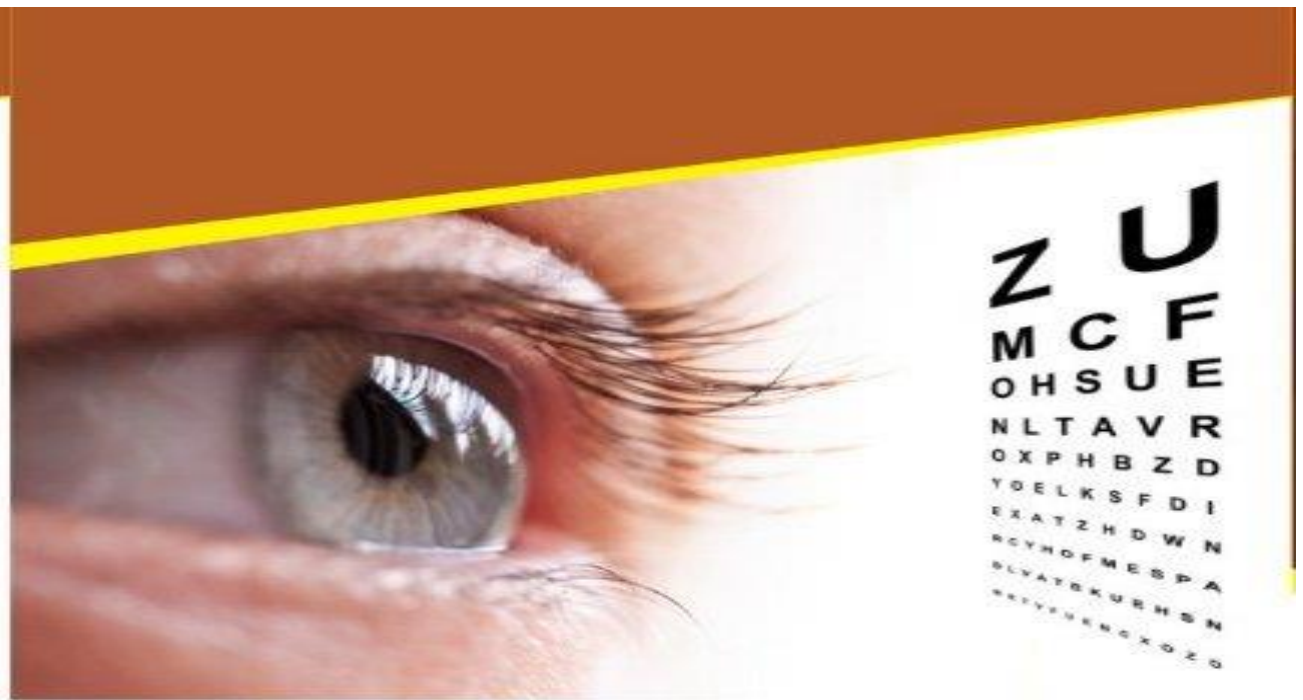

**Registration for the CME is
complimentary but compulsory**

For registration please send your Name,
Mobile Number, Email ID and
KMC Registration Number to:

Mrs. Vijaya J O

Phone/Whatsapp: 9880181631

Email: bapujieyehospital@gmail.com

To,

Book-Post